

VERTICAL SECTION

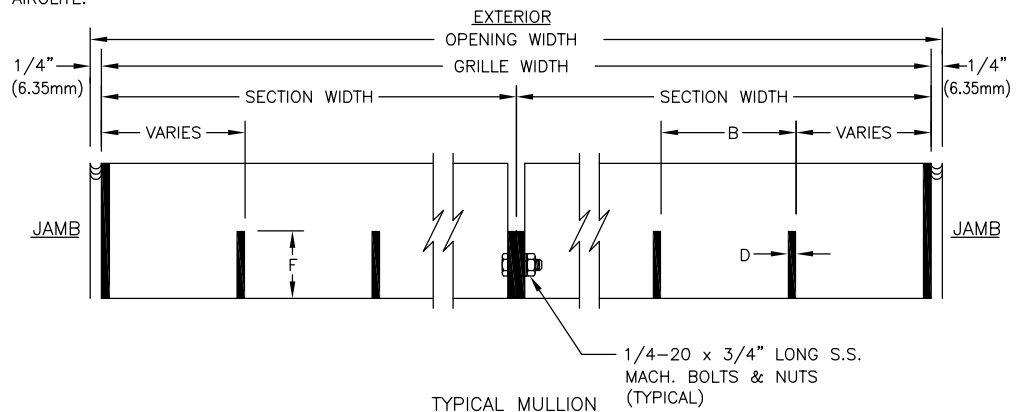

HORIZONTAL SECTION

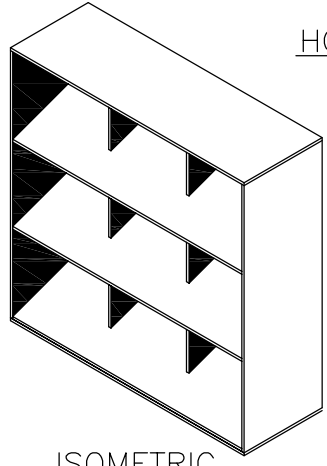

ISOMETRIC

SECTION SIZE LIMITS

	MINIMUM	MAXIMUM
WIDTH	10" (254MM)	120" * (3048MM)
HEIGHT	10" (254MM)	120" * (3048MM)
AREA		40 SQ. FT.(3.72M ²)

* ONE DIMENSION WIDTH OR HEIGHT MUST NOT EXCEED 60" (1524mm).

SPECIFY REQUIREMENT IN SCHEDULE BELOW:		GRILLE FINISH	SCREEN	INSTALLATION METHOD
<p>A - HORIZONTAL BAR SPACING: SPECIFY HORIZONTAL MEMBERS ON MINIMUM 2"(50.8mm) TO MAXIMUM 12"(304.8mm) CENTER SPACING</p> <p>B - VERTICAL BAR SPACING: SPECIFY VERTICAL MEMBERS ON MINIMUM 2"(50.8mm) TO MAXIMUM 12"(304.8mm) CENTER SPACING</p> <p>C - GRILLE DEPTH: SPECIFY MINIMUM 2"(50.8mm) TO MAXIMUM 6"(152.4mm) DEPTH</p> <p>D - WALL THICKNESS: SPECIFY MINIMUM 0.125"(3.18mm) TO MAXIMUM 0.25" (6.35mm) EXTRUDED ALUMINUM 6063-T5 ALLOY WALL THICKNESS</p> <p>E - HORIZONTAL BAR ANGLE: SPECIFY MINIMUM 0° TO MAXIMUM 45° ANGLE</p> <p>F - VERTICAL BAR DEPTH: SPECIFY MINIMUM 1" (25.4mm) MAXIMUM 6" (125.4mm)</p>	<input type="checkbox"/> NATURAL MILL <input type="checkbox"/> PRIME COAT	<input type="checkbox"/> NONE <input type="checkbox"/> INTERIOR	<input type="checkbox"/> CLIP ANGLES <input type="checkbox"/> HOLES IN PERIMETER <input type="checkbox"/> NONE <input type="checkbox"/> OTHER	
	<input type="checkbox"/> BAKED ENAMEL <input type="checkbox"/> KYNAR 500 (2 COAT) <input type="checkbox"/> KYNAR 500 (3 COAT) SPECIFY COLOR SELECTION:	<input type="checkbox"/> INSECT <input type="checkbox"/> 1/2"(12.7MM)MESH BIRD	<input type="checkbox"/> NATURAL <input type="checkbox"/> _____	
	ANODIZE <input type="checkbox"/> 215-R1 ANODIZE	<input type="checkbox"/> STAINLESS STEEL <input type="checkbox"/> ALUMINUM <input type="checkbox"/> _____	<input type="checkbox"/> NATURAL <input type="checkbox"/> _____	
	<input type="checkbox"/> LIGHT BRONZE <input type="checkbox"/> MEDIUM BRONZE <input type="checkbox"/> DARK BRONZE <input type="checkbox"/> BLACK	<input type="checkbox"/> _____	<input type="checkbox"/> _____	
		<input type="checkbox"/> _____	<input type="checkbox"/> _____	
		<input type="checkbox"/> _____	<input type="checkbox"/> _____	

ITEM	QTY.	A	B	C	D	E	F	OPENING SIZE		GRILLE SIZE		SECT QTY.	SECTION SIZE	
								WIDTH	HEIGHT	WIDTH	HEIGHT		WIDTH	HEIGHT



LOUVER TYPE	CONTINUE-LINE BAR GRILLE
MATERIAL:	EXTRUDED ALUMINUM
DATE:	4-7-09
REV. NO:	
FILE:	STD CONTINUE

This drawing and the design represented are the confidential and proprietary property of THE AIROLITE COMPANY and may not be disclosed, loaned, copied or used for any purpose other than design review and approval without the expressed written consent of THE AIROLITE COMPANY.