

EXTERIOR ELEVATION

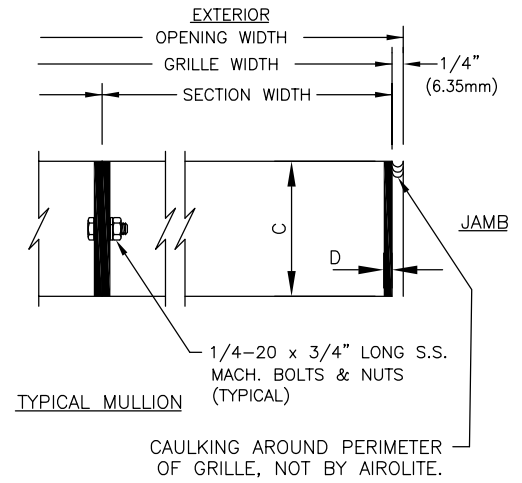

HORIZONTAL SECTION

SECTION SIZE LIMITS

	MINIMUM	MAXIMUM
WIDTH	10" (254MM)	96" * (2438MM)
HEIGHT	10" (254MM)	96" * (2438MM)
AREA		40 SQ. FT.(3.72M ²)

* ONE DIMENSION WIDTH OR HEIGHT MUST NOT EXCEED 60" (1524mm).

SPECIFY REQUIREMENTS IN SCHEDULE BELOW:						GRILLE FINISH		SCREEN		INSTALLATION METHOD	
<p>A - DIAGONAL BAR SPACING: SPECIFY DIAGONAL MEMBERS ON MINIMUM 2"(50.8mm) TO MAXIMUM 12"(304.8mm) CENTER SPACING</p> <p>B - LATTICE BAR SPACING: SPECIFY LATTICE MEMBERS ON MINIMUM 2"(50.8mm) TO MAXIMUM 12"(304.8mm) CENTER SPACING</p> <p>C - GRILLE DEPTH: SPECIFY MINIMUM 1"(25.4mm) TO MAXIMUM 6"(152.4mm) DEPTH</p> <p>D - WALL THICKNESS: SPECIFY MINIMUM 0.125"(3.18mm) TO MAXIMUM 0.250" (6.35mm) EXTRUDED ALUMINUM 6063-T5 ALLOY WALL THICKNESS</p>						<input type="checkbox"/> NATURAL MILL <input type="checkbox"/> PRIME COAT		<input type="checkbox"/> NONE <input type="checkbox"/> INTERIOR		<input type="checkbox"/> CLIP ANGLES <input type="checkbox"/> HOLES IN PERIMETER <input type="checkbox"/> NONE <input type="checkbox"/> OTHER	
						<input type="checkbox"/> BAKED ENAMEL <input type="checkbox"/> KYNAR 500 (2 COAT) <input type="checkbox"/> KYNAR 500 (3 COAT) SPECIFY COLOR SELECTION:		MESH <input type="checkbox"/> INSECT <input type="checkbox"/> 1/2"(12.7MM) MESH BIRD <input type="checkbox"/> _____		INSTALLATION FINISH <input type="checkbox"/> NATURAL <input type="checkbox"/> _____	
						ANODIZE <input type="checkbox"/> 215-R1 CLEAR <input type="checkbox"/> LIGHT BRONZE <input type="checkbox"/> MEDIUM BRONZE <input type="checkbox"/> DARK BRONZE <input type="checkbox"/> BLACK		SCREEN MATERIAL <input type="checkbox"/> STAINLESS STEEL <input type="checkbox"/> ALUMINUM <input type="checkbox"/> _____		CONSTRUCTION METHOD ALL-WELDED ASSEMBLY 	
								SCREEN FINISH <input type="checkbox"/> NATURAL <input type="checkbox"/> _____			

ITEM	QTY.	A	B	C	D	OPENING SIZE		GRILLE SIZE		SECT QTY.	SECTION SIZE	
						WIDTH	HEIGHT	WIDTH	HEIGHT		WIDTH	HEIGHT



This drawing and the design represented are the confidential and proprietary property of THE AIROLITE COMPANY and may not be disclosed, loaned, copied or used for any purpose other than design review and approval without the expressed written consent of THE AIROLITE COMPANY.

LOUVER TYPE **MATRIX BAR GRILLE**

MATERIAL: EXTRUDED ALUMINUM

DATE: 4-7-09

REV. NO:

FILE: STD MATRIX